She Sends Kisses - Bridge Piano Part
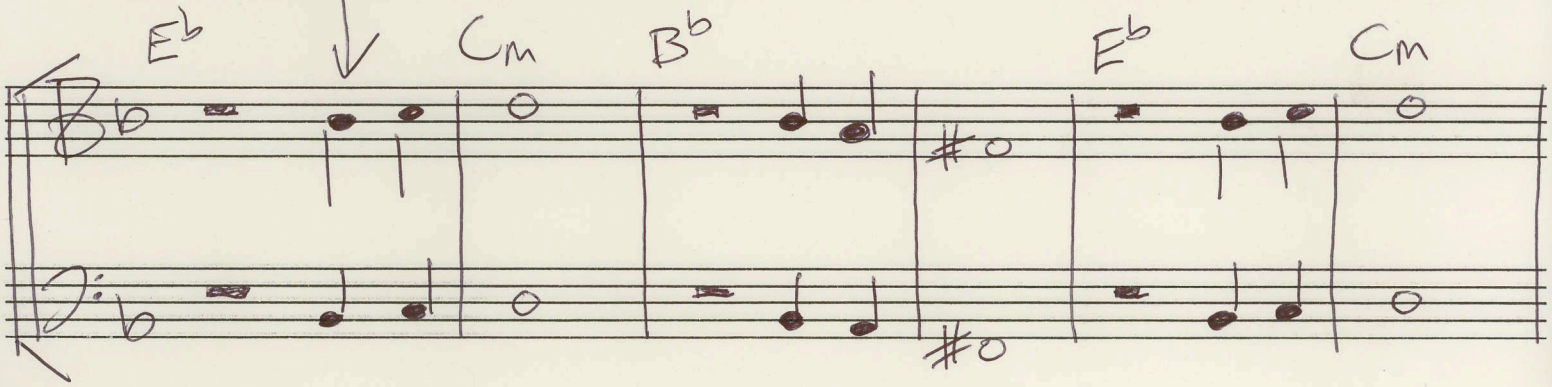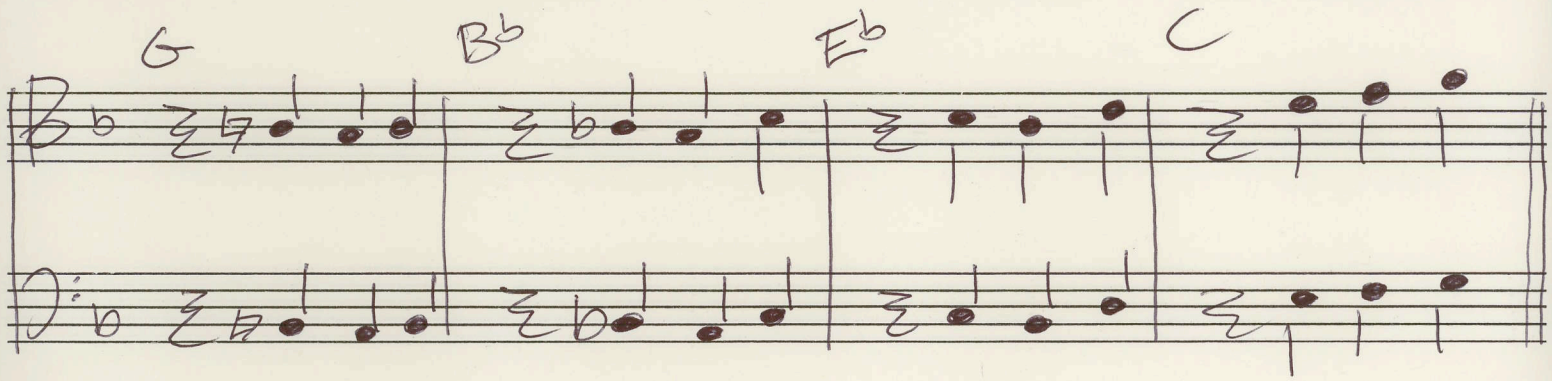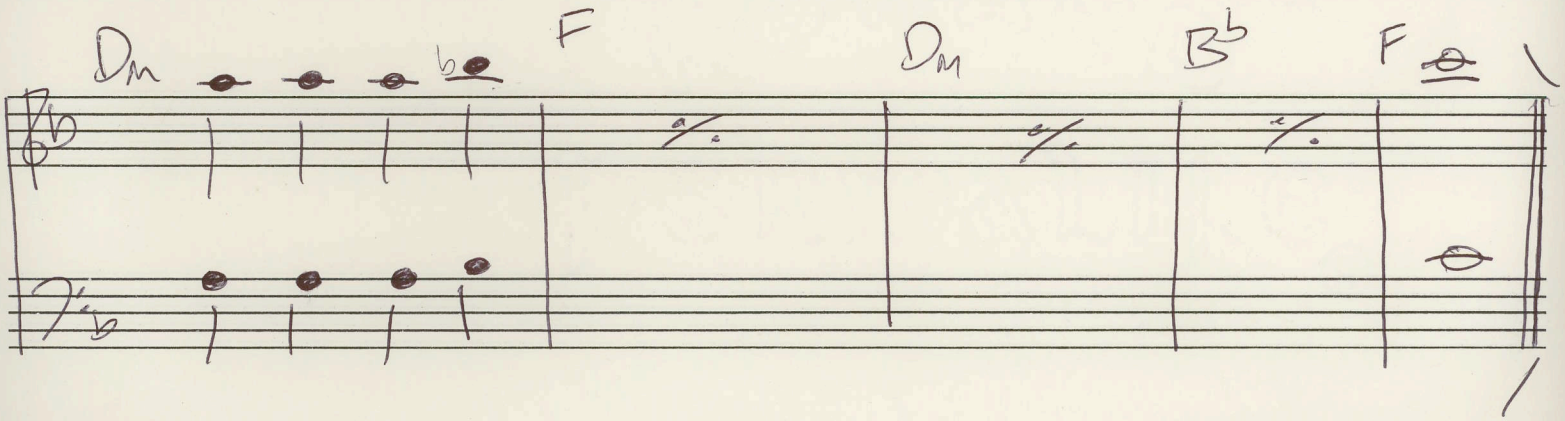
(starts at 3:27 pretty much right on the word 'shore')